

# **ST101- SENSORY SEATING AREA - ZIGZAG**

---

**creative  
play**

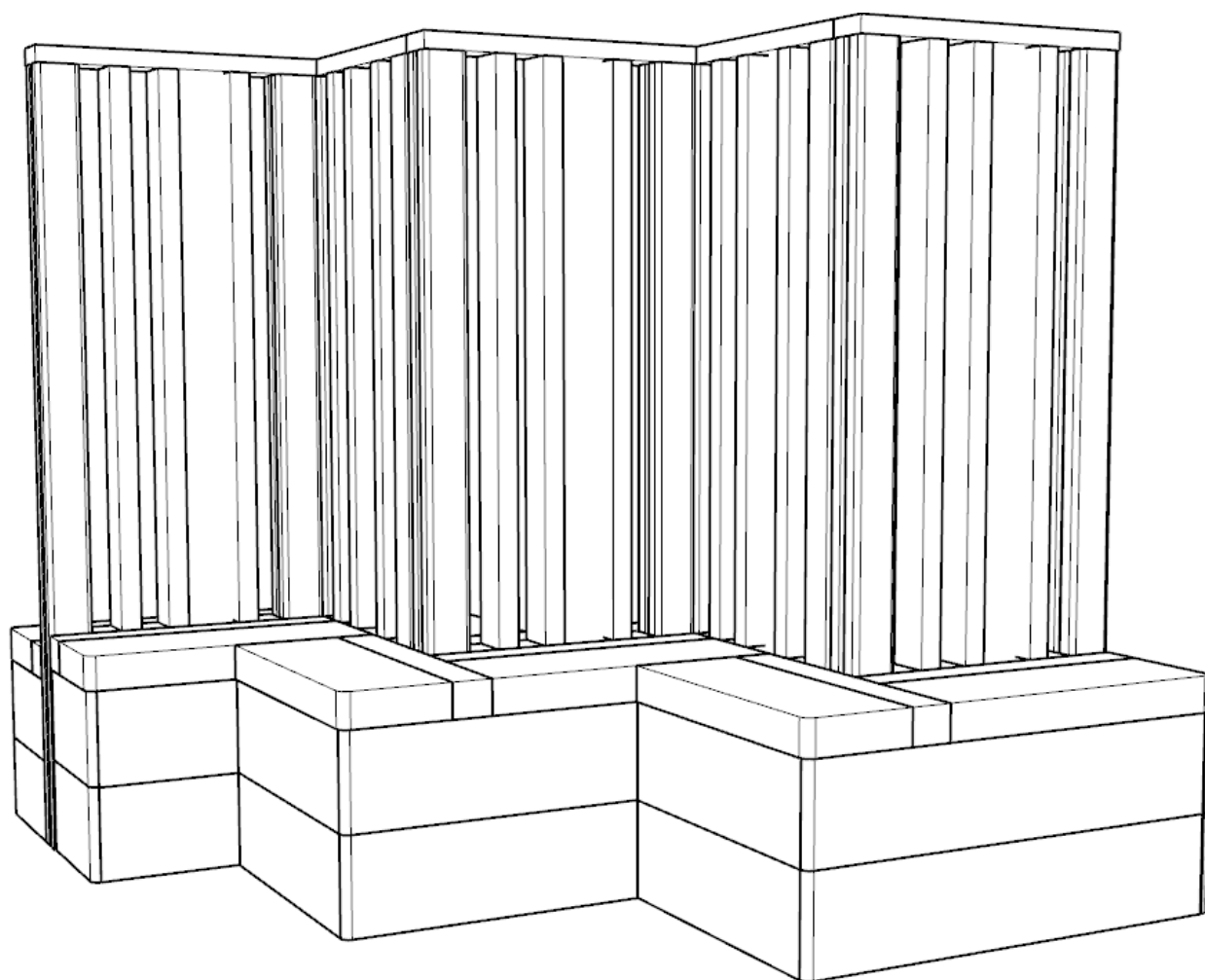

**PARTS REQUIRED**

---

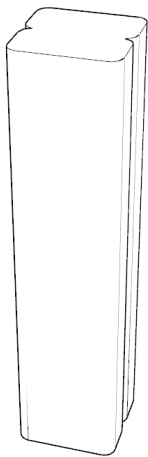

**x40**

**TIMBER F**

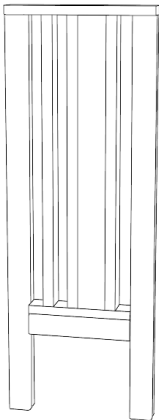

**x5**

**SLATTED PANEL ASSEMBLY**

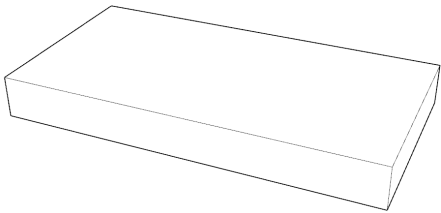

**x10**

**GRASS COVERED SEATS**



**x16**

**M8X180CSK**

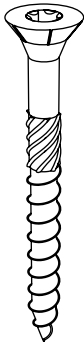

**x48**

**M8X120CSK**

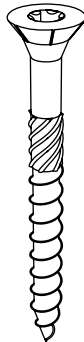

**x200**

**M8X80CSK**

**SIDE ASSEMBLY (LEFT)**

PARTS REQUIRED

TIMBERS - SEAT SIDE PANELS

CODE	SIZE	QTY
PANEL A ASSEMBLY	600	x1
PANEL B ASSEMBLY	691	x2
PANEL C ASSEMBLY	298	x4
PANEL D ASSEMBLY	970	x2
PANEL E ASSEMBLY	492	X1
PANEL F ASSEMBLY	582	X1
LOSSE PANELS G	393	X4
PANEL H ASSEMBLY	510	X1

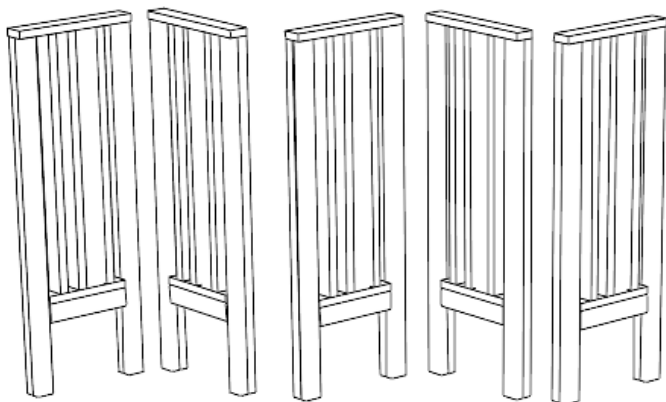
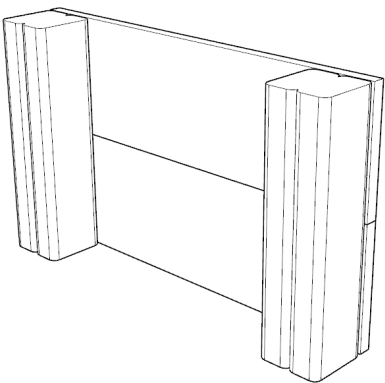

SLATTED PANELS ASSEMBLY

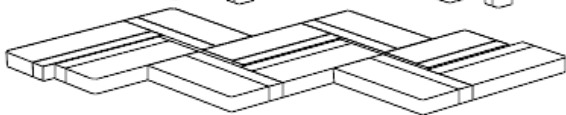

GRASS COVERED SEATS

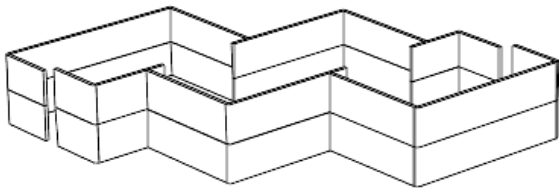

SEAT SIDE PANELS

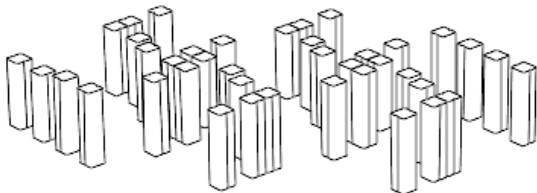

SEAT SUPPORT UPRIGHTS

# FOUNDATION DETAILS

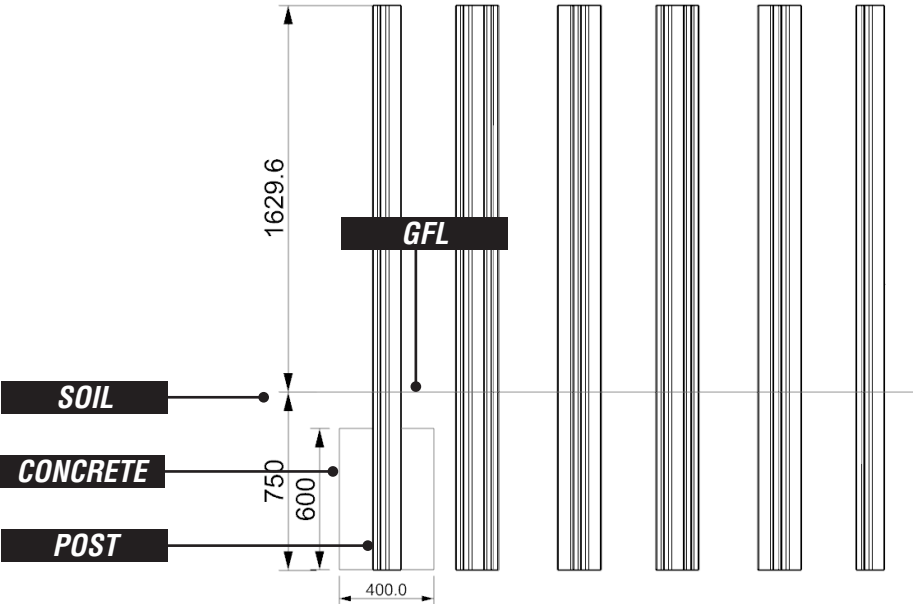
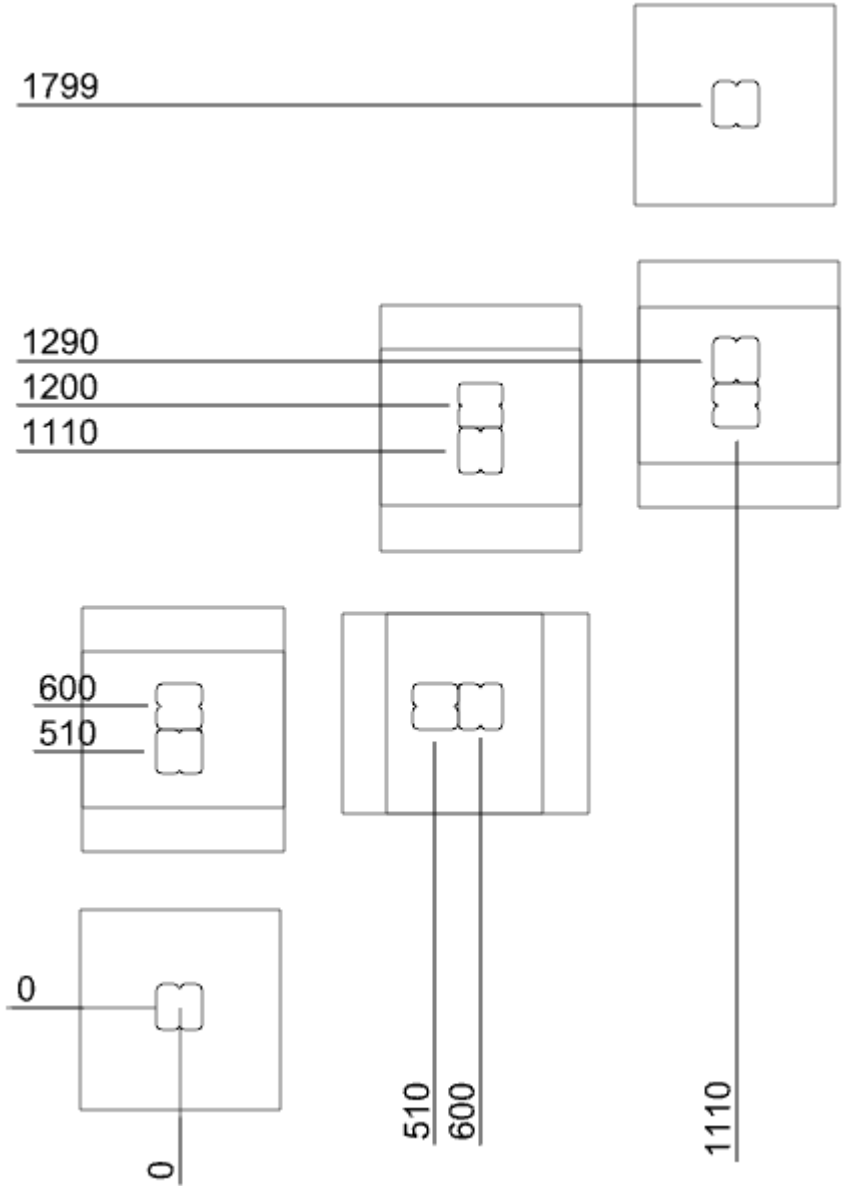

# SURFACING DETAILS

*-----* = MINIMUM SPACE  
*—————* = SURFACE AREA

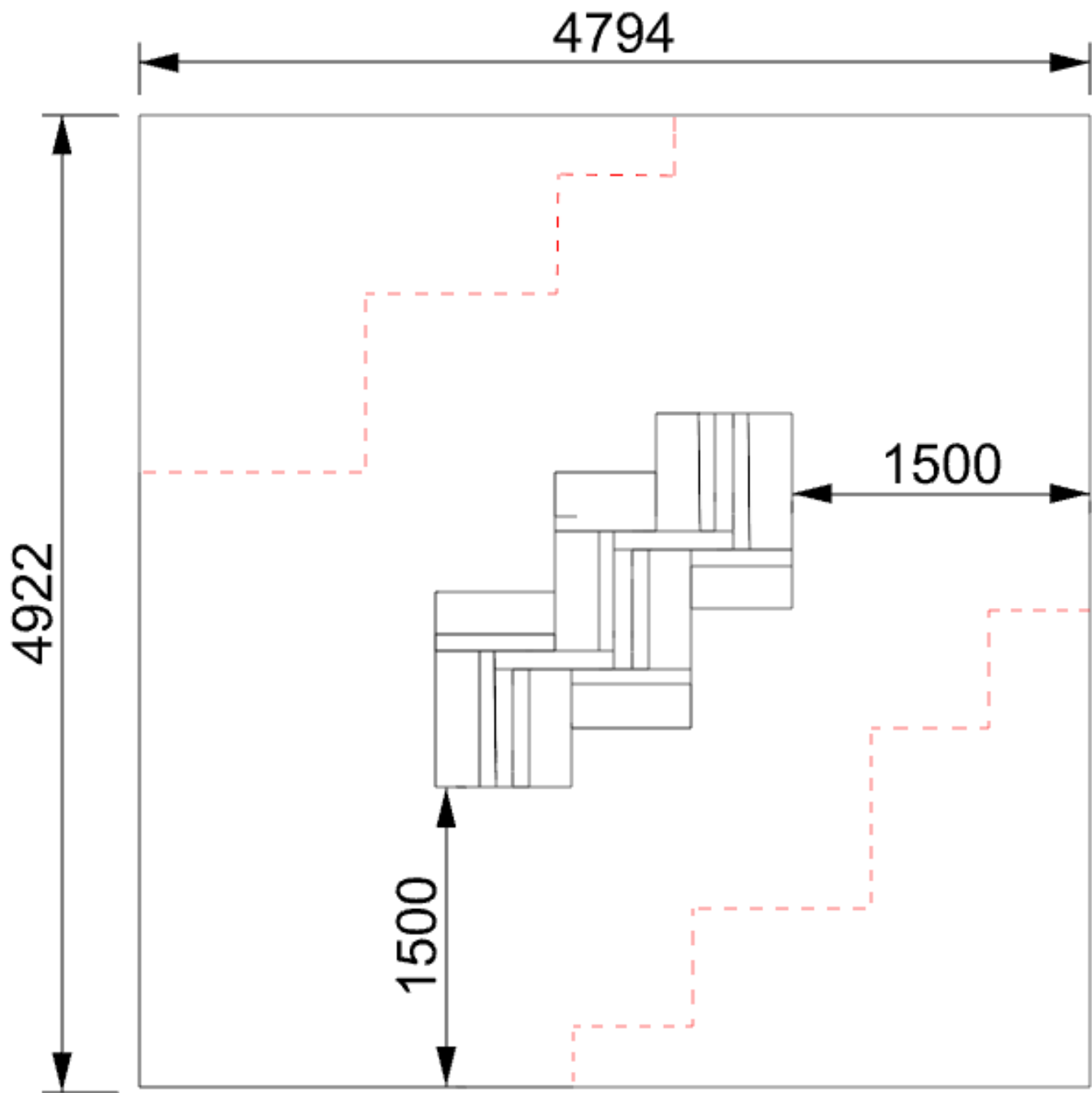

# INSTALLATION INSTRUCTIONS

---

**1**

**INSTALL SLATTED PANEL ASSEMBLIES AS PER FOUNDATION DETAILS**

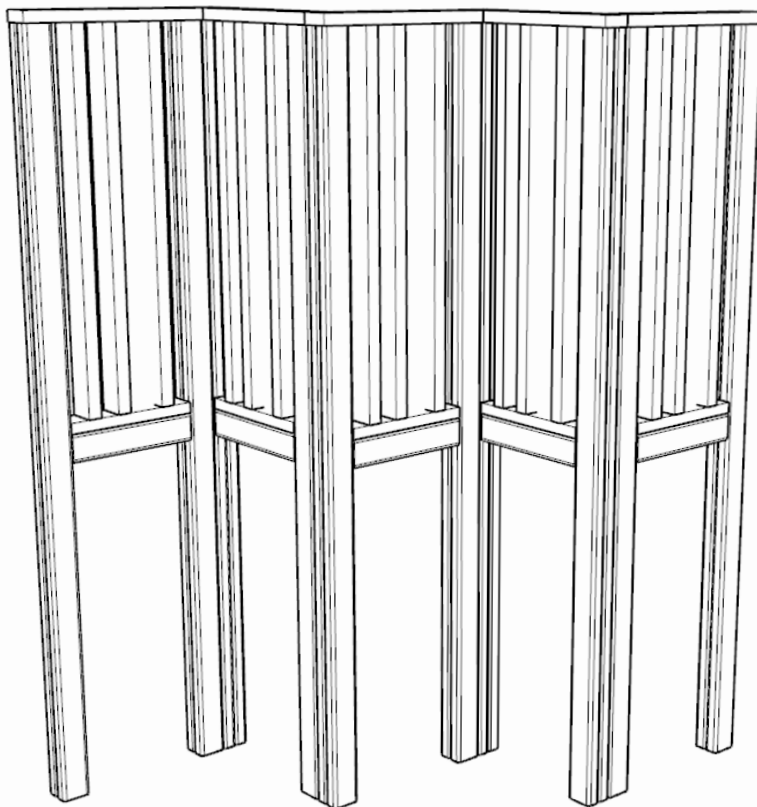

**2**

**SCREW INSTALL SLATTED PANEL ASSEMBLIES TOGETHER AS SHOWN  
USING M8X120 SCREWS [X16]**

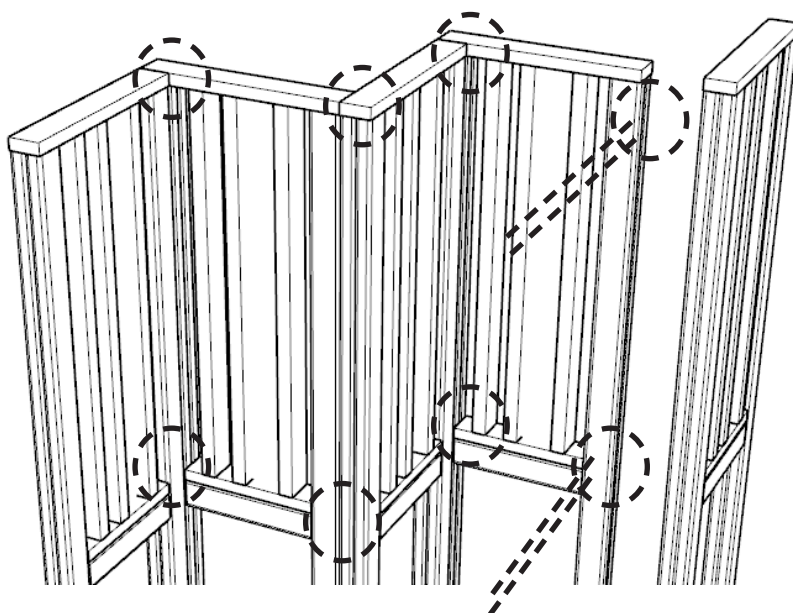

# INSTALLATION INSTRUCTIONS

**3**

**ATTACH TIMBER UPRIGHTS TO SLATTED PANELS USING PLAN BELOW**

USING TIMBERS ST101-U [X16] USING M8X120 SCREWS [X32]

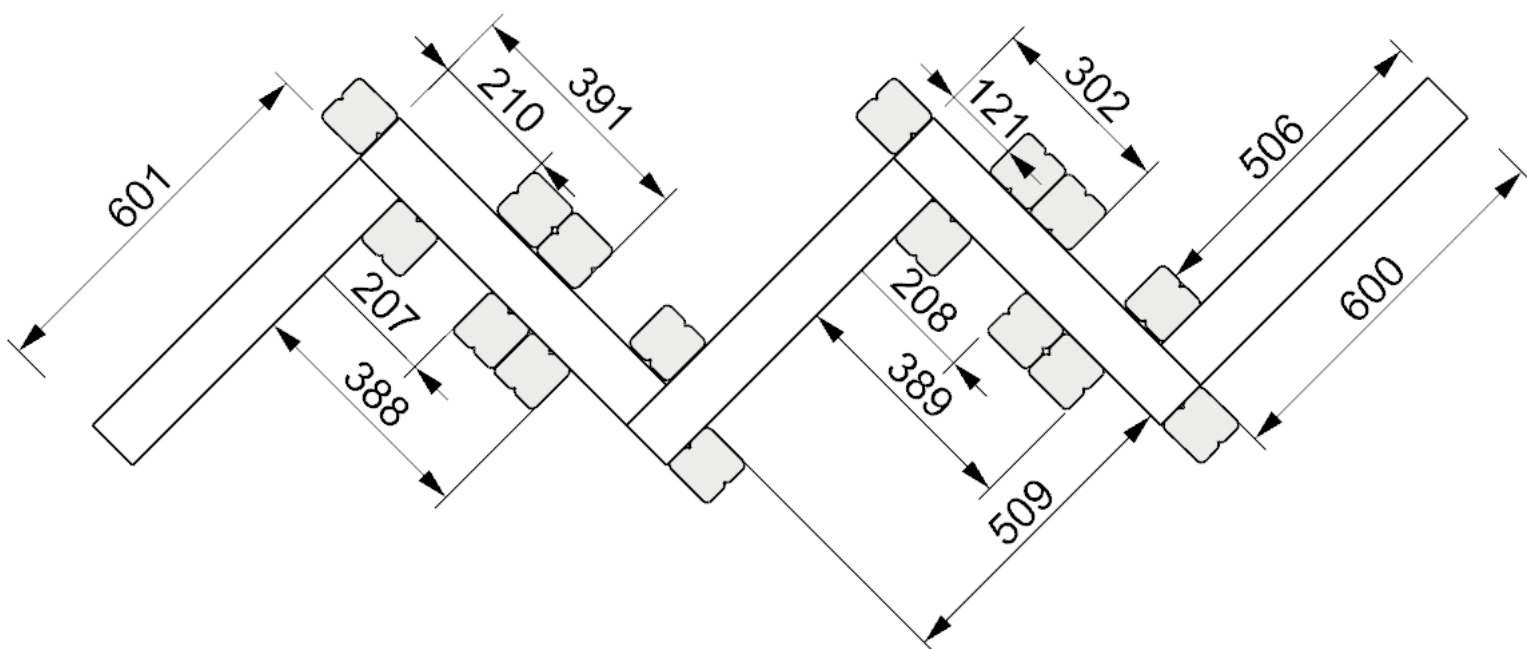
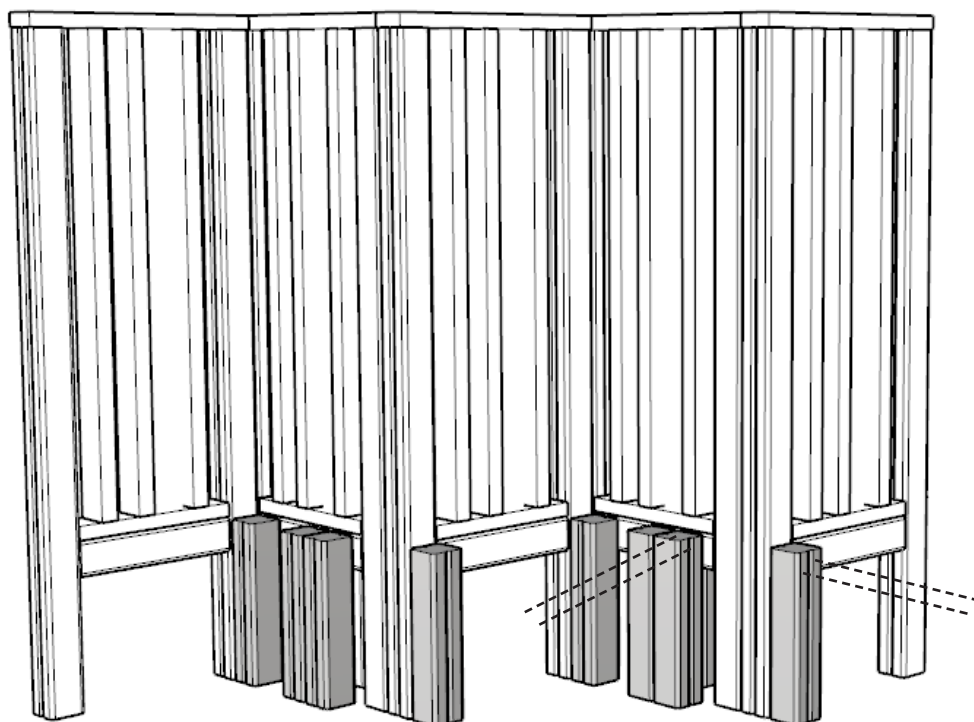

# INSTALLATION INSTRUCTIONS

**4**

**FIX SIDE PANEL ASSEMBLY C TO THE SLATTED PANEL AS SHOWN BELOW**  
**USING M8X180 WOODSCREWS [X16]**

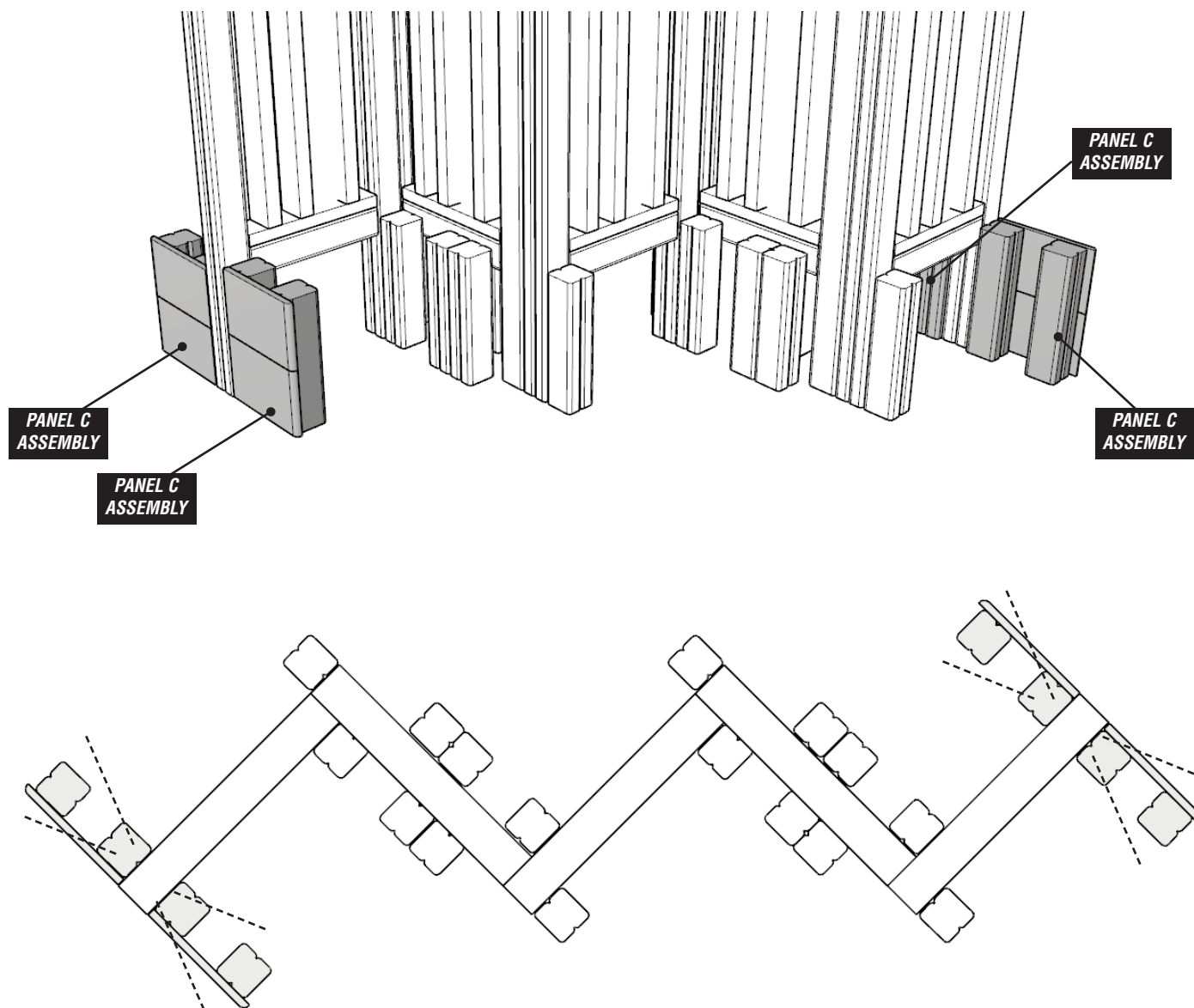



# INSTALLATION INSTRUCTIONS

**5**

**ASSEMBLE THE SIDE PANEL ASSEMBLIES, ATTACH ONTO SIDE PANEL C  
USING M8X80 WOODSCREWS [X80] X8 PER PANEL**

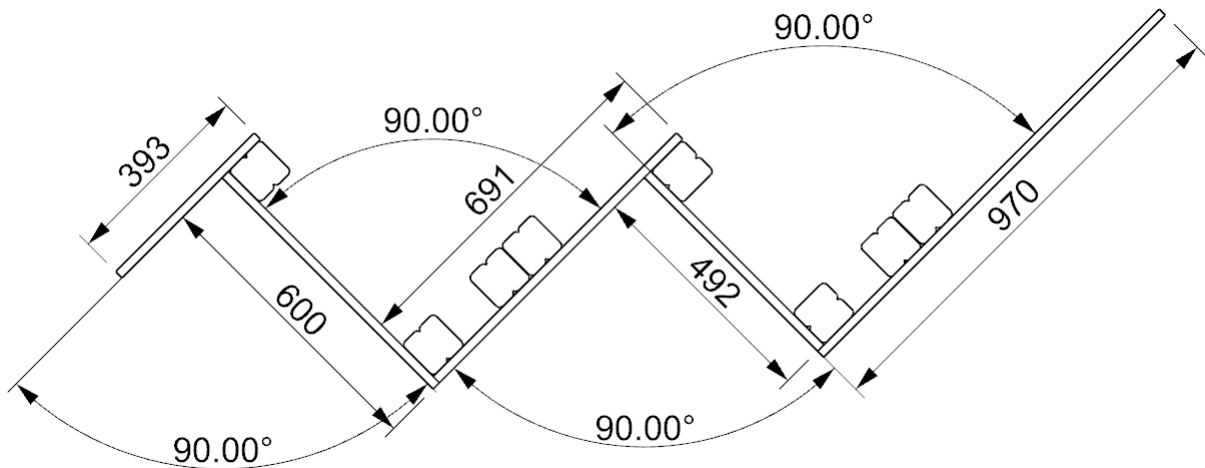
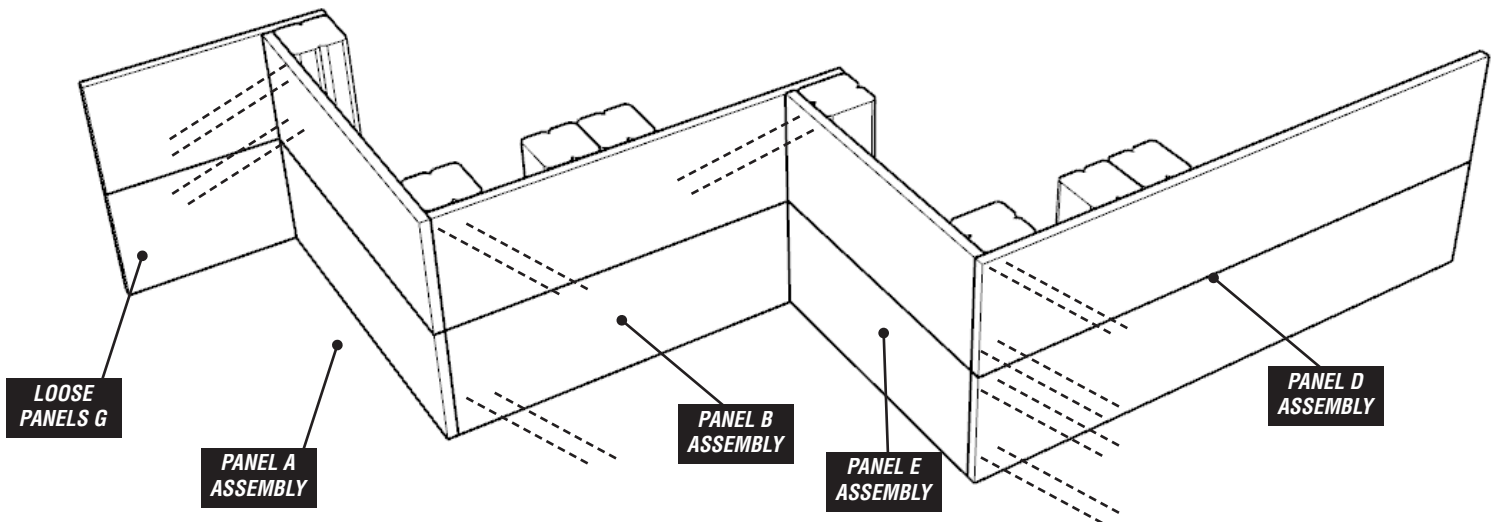
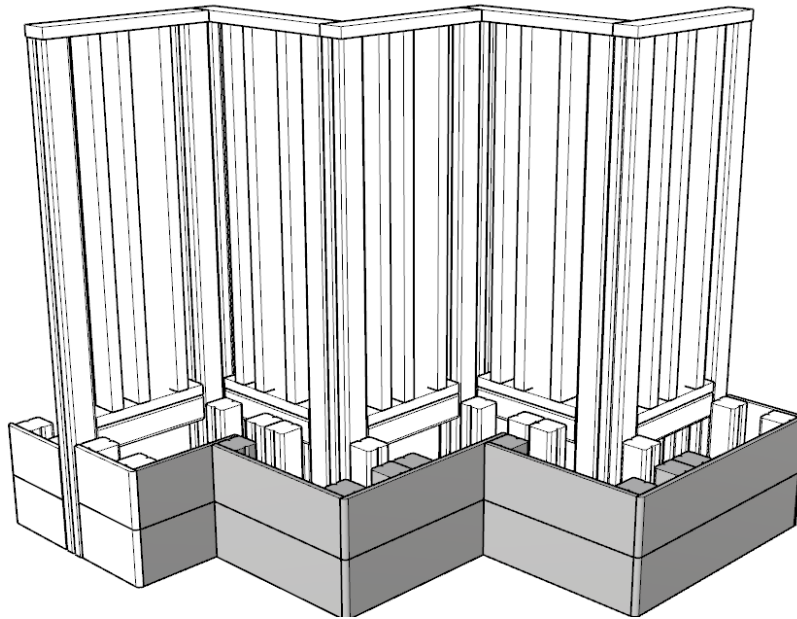

# INSTALLATION INSTRUCTIONS

**6**

**REPEAT ON OPPOSITE SIDE PANELS, ATTACH ONTO SIDE PANEL C  
USING M8X80 WOODSCREWS [X80] X8 PER PANEL**

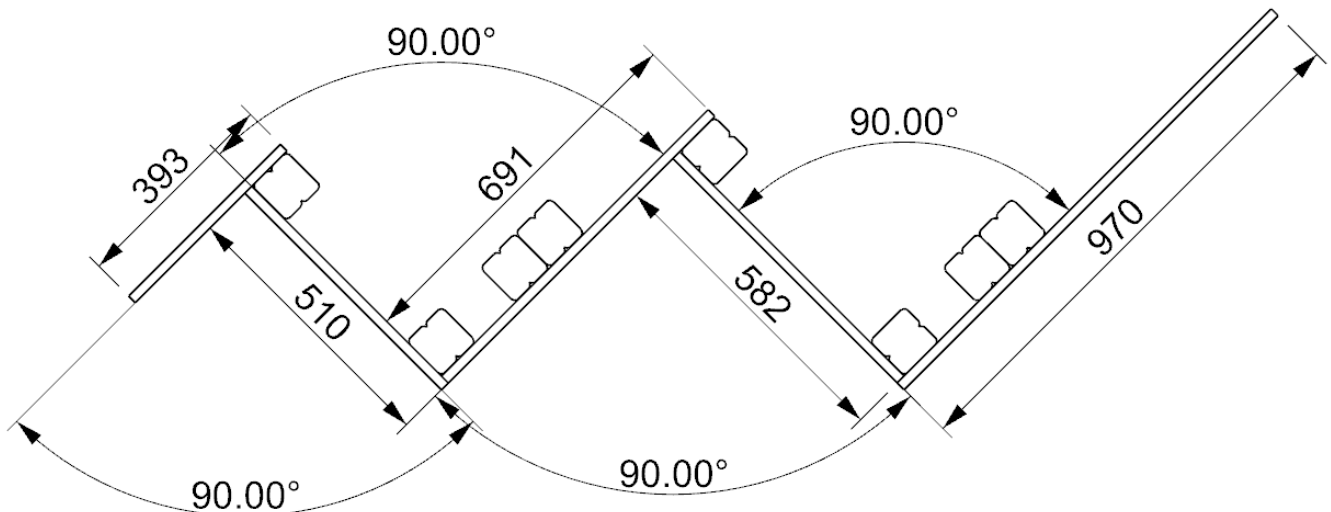
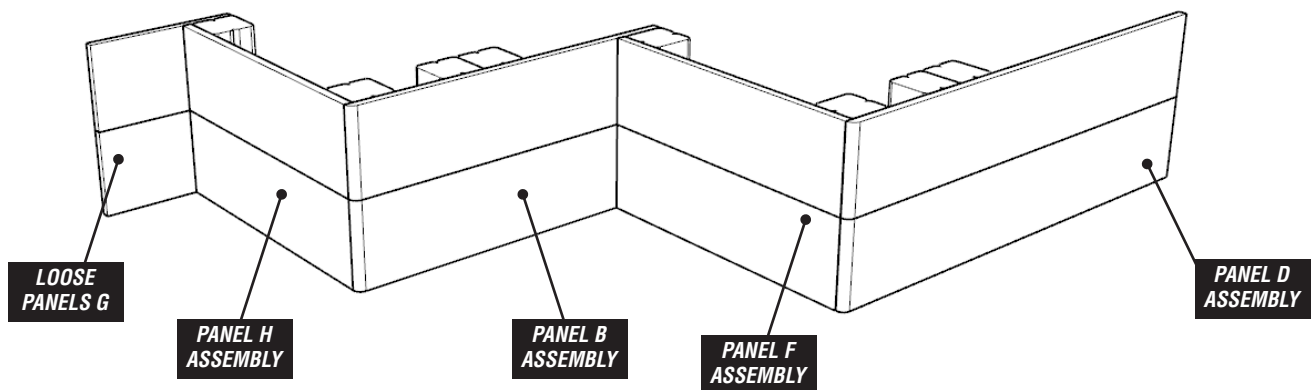
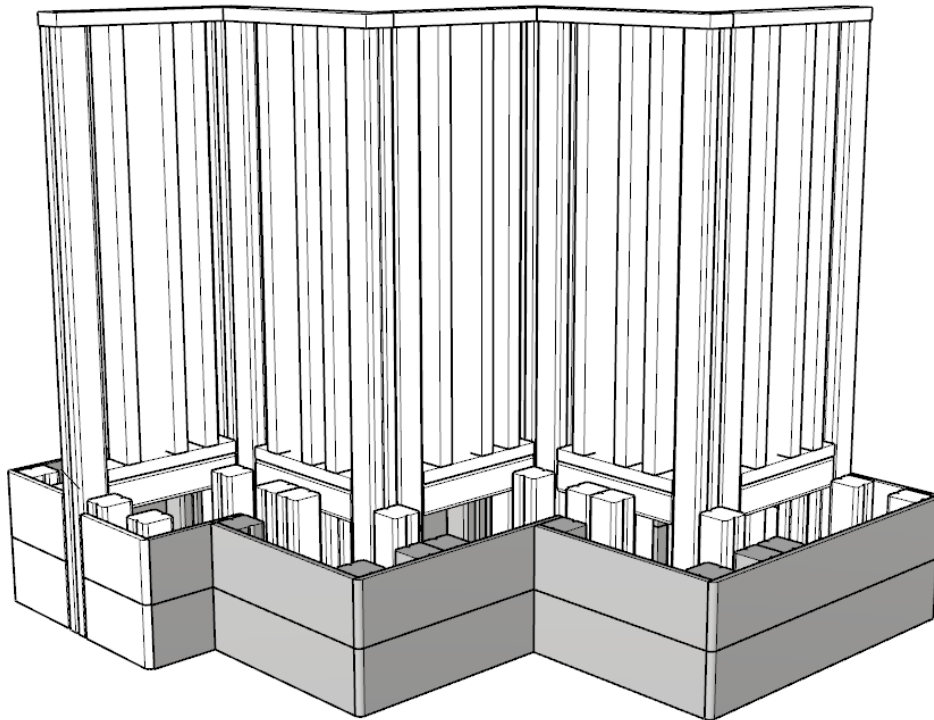

## INSTALLATION INSTRUCTIONS

**ATTACH GRASS COVERED SEATS TO UPRIGHT TIMBERS AS SHOWN  
USING M8X80 WOODSCREWS [X40] X4 PER SEAT**

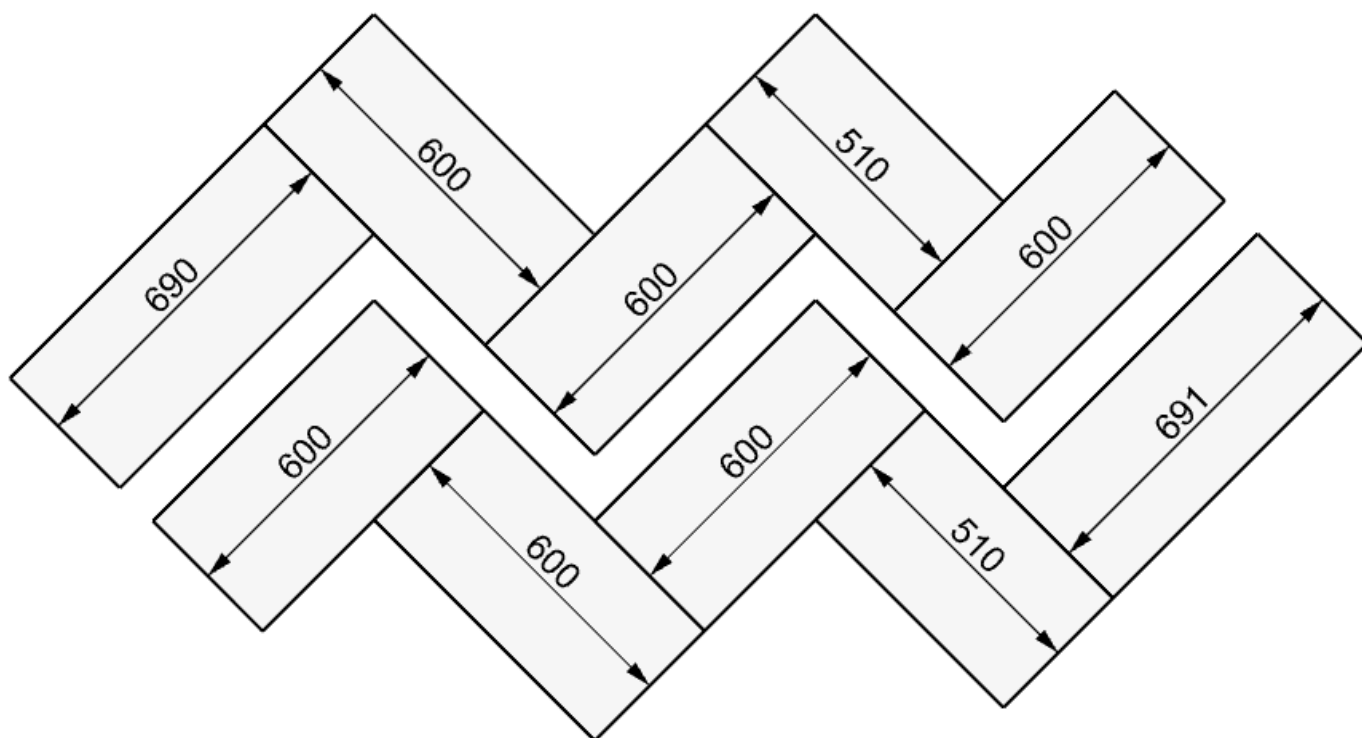
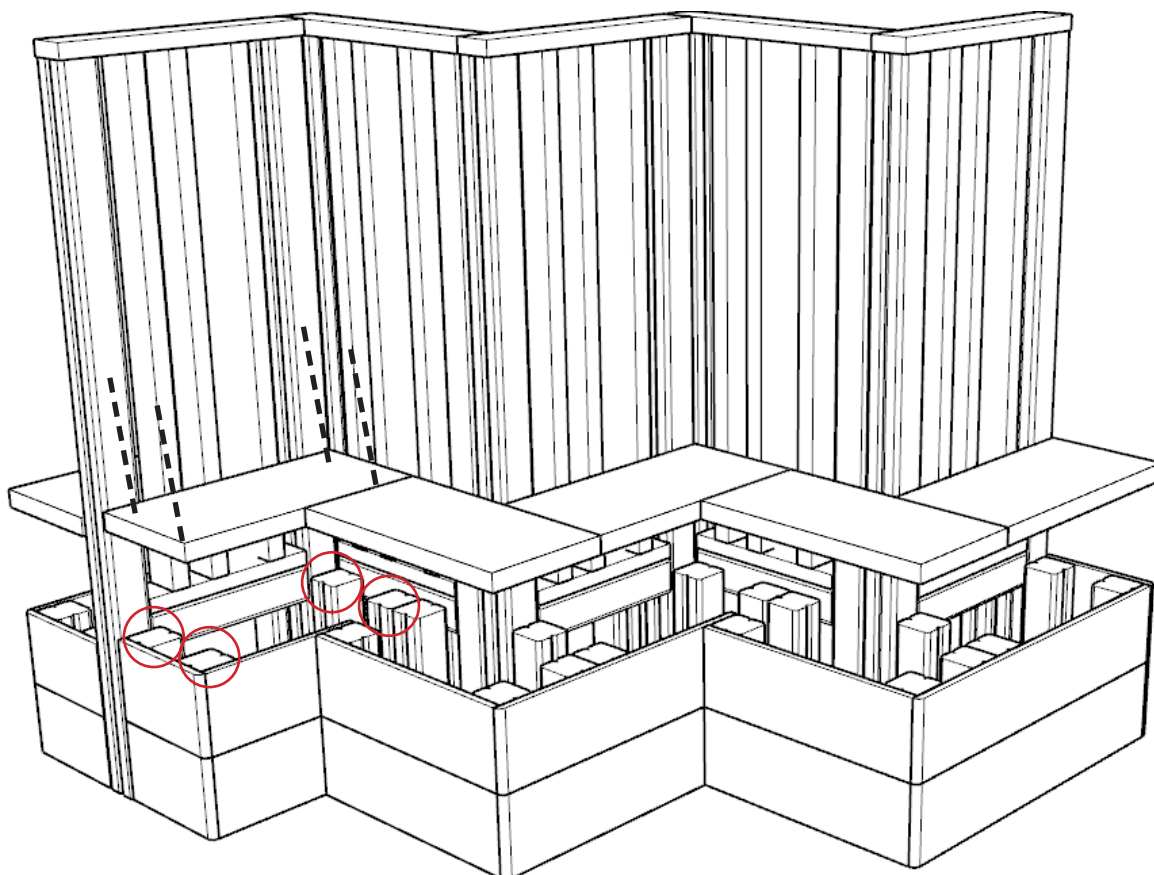

# ADDITIONAL DIMENSIONS

